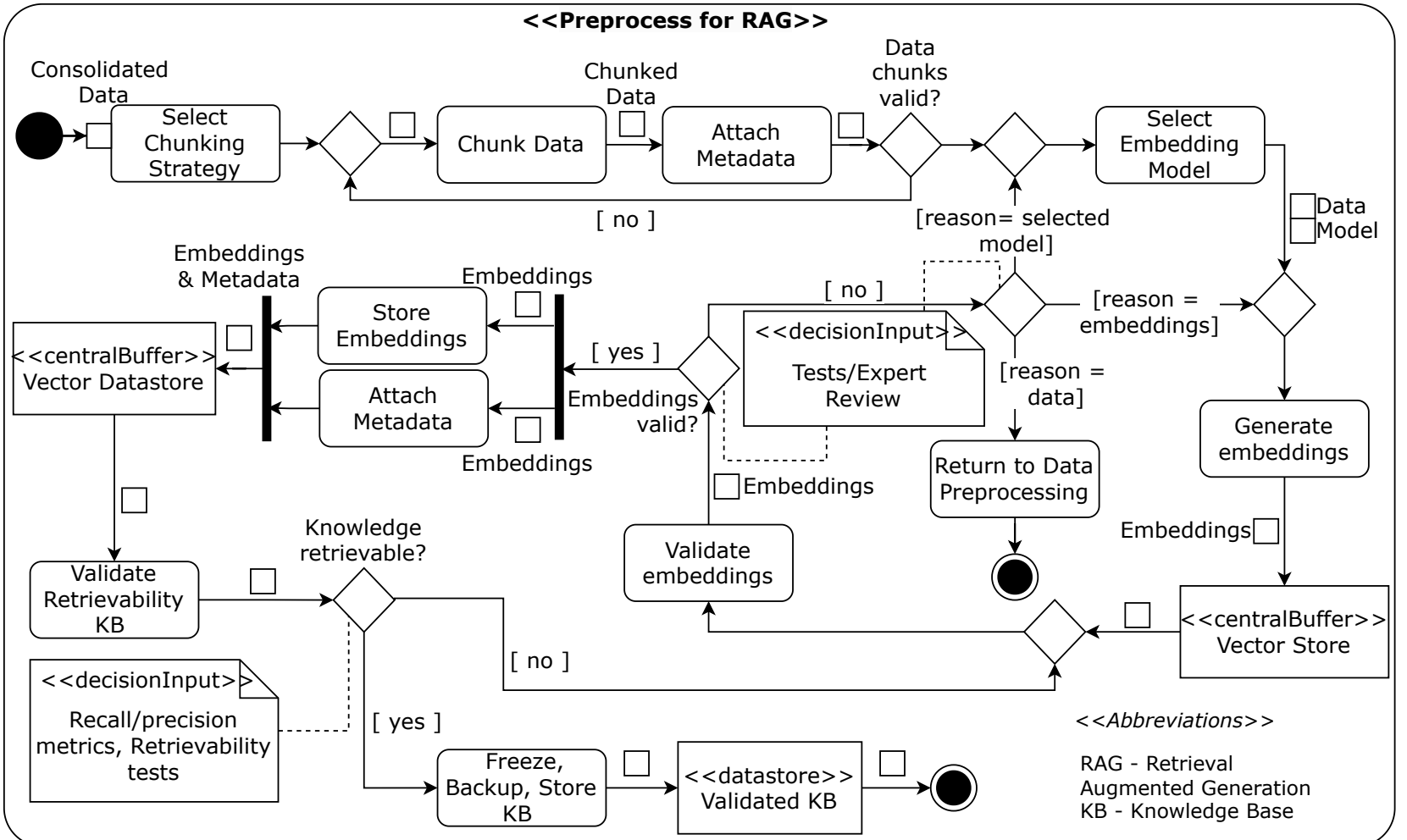
<<Preprocess for RAG>>
Consolidated Data
Select Chunking Strategy
Chunk Data
Chunked Data
Attach Metadata
Data chunks valid?
[no]
Select Embedding Model
Data
Model
[reason= selected model]
[no]
[reason = embeddings]
[reason = data]
<<decisionInput>>
Tests/Expert Review
Return to Data Preprocessing
Generate embeddings
Embeddings
<<centralBuffer>>
Vector Store
Embeddings & Metadata
Store Embeddings
Attach Metadata
Embeddings
[yes]
Embeddings valid?
Embeddings
Validate embeddings
Embeddings
<<centralBuffer>>
Vector Datastore
Validate Retrievability KB
Knowledge retrievable?
[no]
[yes]
<<decisionInput>>
Recall/precision metrics, Retrievability tests
Freeze, Backup, Store KB
<<datastore>>
Validated KB
<<Abbreviations>>
RAG - Retrieval Augmented Generation
KB - Knowledge Base